

Important Days/Dates to Remember

Each Sunday:

9:30 a.m. Light Breakfast Fellowship
9:45-10:30 a.m. Sunday Schools (for all ages)
11:00 a.m. Worship Service

Each Monday:

9:30-11:00 a.m. Ladies' Bible Study, "He Speaks to Me"

Each Wednesday:

3:30 p.m. Acolyte Training (in the Sanctuary)
4:00-5:30 p.m. Children's Ministries
5:00 p.m. Prayer/Bible Study Ministry
6:00 p.m. Adult Choir Rehearsal

Each Thursday:

5:30-7:00 p.m. Ladies' Bible Study, "He Speaks to Me"

February 9, 2010 – Tuesday:

6:00 p.m. – Trustees meeting (Fellowship Hall)

February 14, 2010 – Sunday:

Valentines Day

Andrew College Sunday (special offering)

February 15, 2010 – Tuesday:

6:00 p.m. – Cuthbert Methodist Women (CMW) meeting

February 16, 2010 – Tuesday:

6:00 p.m. – Fat Tuesday's Pancake Supper
(Requested donation only \$6!)

February 17, 2010 – Wednesday:

Ash Wednesday – First Day of Lent
6:00 p.m. – Ash Wednesday Service

~ Come & Celebrate ~

Ruth Nell is 95

Saturday, February 13

5:00 – 8:00 p.m.

417 Lumpkin Street

no gifts please



Cuthbert United Methodist Church
PO Box 449
Cuthbert, GA 39840

CUTHBERT UNITED METHODIST CHURCH

187 Lumpkin St. PO Box 449 Cuthbert, GA 39840-0449
229-732-2071 (Fax: 229-732-2704)
www.cuthbertumc.com cuthbertumc@windstream.net

Scott Tucker, Pastor

Rev. Shane Green, District Superintendent Rev. James R. King, Jr., Bishop
Jimmy Brownlee, Business Administrator

(11:00 a.m. Sunday services televised Mondays at 6:00 p.m., cable channel 17)

An irony of the calendar places Valentine's Day, the day we celebrate romantic love, less than a week from Ash Wednesday (February 17 this year), a day that marks our need for repentance, our need to receive a love beyond anything we can give.

Let us pray with Martin Luther, the Christian reformer of 16th century Germany:

*Behold, Lord, an empty vessel that needs to be filled.
My Lord, fill it.*

I am weak in the faith; strengthen me.

*I am cold in love; warm me and make me fervent,
that my love may go out to my neighbor.*

*I do not have a strong and firm faith; at times I
doubt and am unable to trust you altogether.*

*O Lord, help me. Strengthen my faith and trust in
you.*

In you I have sealed the treasure of all I have.

*I am poor; you are rich and came to be merciful to
the poor.*

I am a sinner; you are upright.

*With me, there is an abundance of sin; in you is the
fullness of righteousness.*

*Therefore I will remain with you, of whom I can
receive, but to whom I may not give.*

Amen

With joy,

Scott

THE LORD'S DAY
Sunday, February 14, 2010
Last Sunday after Epiphany
Andrew College Day (and special offering)

PRELUDE *When I Survey the Wondrous Cross* Eleanor Flathman
 WELCOME AND ANNOUNCEMENTS Buddy Reid
 CHIMING OF THE HOUR
 LIGHTING OF THE CANDLES
 THE CHORAL CALL TO WORSHIP Chancel Choir
Rejoice, the Lord Is King (Wesley/Darwall)

***THE RESPONSIVE READING** Buddy Reid
Psalm 99 **no. 819**

***HYMN OF PRAISE** **no. 73**
O Worship the King (Stz: 1, 2, 3 & 5)

***THE AFFIRMATION OF FAITH** (*The Apostle's Creed*) **no. 881**
***THE GLORIA PATRI** **no. 70**
***THE PEACE**

CHILDREN'S MOMENTS Buddy Reid

HYMN OF PREPARATION **no. 496**
Sweet Hour of Prayer (Stz: 1 & 3)

MORNING PRAYER
THE LORD'S PRAYER (*Back inside cover of hymnal*)
 OFFERTORY *Turn Your Eyes upon Jesus (Lemmel)*
***DOXOLOGY** **no. 95**

SPECIAL MUSIC Chancel Choir
God of Glory, God of Grace (Lemonis/Hill)

SERMON

***CLOSING HYMN** **no. 513**
Soldiers of Christ, Arise

***PASTORAL BENEDICTION**
***CONGREGATIONAL BENEDICTION**
*May the love of God be with us as we go our separate ways,
 Serving God by serving others; finding hope and joy each day.*

POSTLUDE

*(Those who are able, please stand.)

*The flower arrangement on the altar will be given by
 Jimmy & Patricia Bradley for the glory of God and in tribute
 to Matt Bradley's and Ruth Nell Goodman's birthdays.*

≈≈ GIFTS RECEIVED ≈≈

from **Billy & Patty Childress** in memory of: ~~Carol Webb Crawford~~
 from **Grace Crittenden** in memory of: ~~Carol Webb Crawford~~

BIRTHDAYS AND ANNIVERSARIES

February 11 Anna Grace Lowe
February 13 Ruth Nell Goodman
February 14 Matt Bradley
February 19 Charles Ferguson
 Jerry Flathman
 Ben Tucker
February 20 Esther Coffin Miller †

COMMUNITY PRAYERFUL CONCERNS

*Our friends and Members in nursing homes
 and assisted living facilities:*

Elizabeth Brownlee, Louise Hester, Anne Moshell,
 Irma Patrick, Ruth Rainey, Sara Roberts,
 Dr. Marjorie Swanson, Elizabeth Wiggins

Other Prayer Concerns:

Margaret Bridges, Joyce Chellis, Bill Daniel, Jason Faulkner,
 C. D. ("Corky") Hamilton, Mary Hester, Rob Hester, Katie Hoyle,
 Heather Andrews Land, Leonard Lane,
 Charles ("Chuck") Lashley, Marshall Lindsey,
 The Loyleys and Pastor Martin's mother (in England)
 Allene Nelson, Donald Parks, Evelyn Peak, Barbara Sealy, Nevaeh
 Sloan, Jimmie Stanford, Florence ("Flo") Trunnell Sikula,
 Lucy Wall, Grayson Ward

*Please call the church office to update our list of
 Community Prayerful Concerns.*

Acolyte Training will begin for those in 3rd grade or older on Wednesday, February 10 at 3:30 p.m., and we will meet each Wednesday at 3:30 for the remainder of February. We will meet in the sanctuary.

Thanks. Patricia

**THOSE SERVING
 SUNDAY:**

Breakfast
 Nelson Coffin
The Greeter
 Patricia Bradley
Ushers
 Jimmy Gilbert
 Atlas Hester
Acolytes
 Matt Bradley
Worship Leader
 Buddy Reid
Children's Moments
 Buddy Reid
The Offering Stewards
 Grace Crittenden
 Martha Sanders

Worship Attendance
February 7th: 67

We will be participating in the American Cancer Society Relay Flea Day on Saturday, March 6 on the Square beginning at 8:00 am for our Hunting for a Cure Relay Team. Michelle Bradley has graciously agreed to chair this project for us. You may begin to bring your "treasures" to the Fillingame Sunday School room. If you need assistance in getting your "treasures" to the church, please call Patricia Goodman at 732-2626.

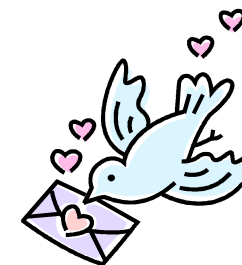

Valentine's Celebration for Kids

Wednesday, February 10th
4:00-5:30
Fellowship Hall

**A RECORD OF
 OUR STEWARDSHIP**
as of February 7th:

GENERAL FUND

Contributions, 2/7:
 \$3,594.00

Needed YTD (budget):
 \$14,191.25

Collected YTD:
 \$14,445.91

CURRENT BALANCES:
 (not part of GENERAL FUND)

Choir Fund: \$1,440.92
 Faithful Stewards: \$ 451.41
 Methodist Men's: \$1,086.14
 Mission Fund: \$ 783.93
 Parsonage Fund: \$ 250.67
 Youth Fund: \$1,143.00