

Important Days/Dates to Remember

Each Sunday:

9:30 a.m. Light Breakfast Fellowship

9:45-10:30 a.m. Sunday Schools (for all ages)

11:00 a.m. Worship Service

Each Monday:

9:30-11:00 a.m. Ladies' Bible Study, "He Speaks to Me"

Each Wednesday:

3:30 p.m. Acolyte Training (in the Sanctuary)

4:00 p.m. Children's Ministries (starting 2/10)

5:00 p.m. Prayer/Bible Study Ministry

6:00 p.m. Adult Choir Rehearsal

Each Thursday:

5:30-7:00 p.m. Ladies' Bible Study, "He Speaks to Me"
(Starting February 11th)

February 9, 2010 – Tuesday:

6:00 p.m. – Trustees meeting (Fellowship Hall)

February 14, 2010 – Sunday:

Valentines Day

Andrew College Sunday (special offering)

February 16, 2010 – Tuesday:

6:00 p.m. – Fat Tuesday's Pancake Supper
(Tickets are only \$6!)

~ Come & Celebrate ~

Ruth Nell is 95

Saturday, February 13

5:00 – 8:00 p.m.

417 Lumpkin Street

no gifts please



Cuthbert United Methodist Church
PO Box 449
Cuthbert, GA 39840

CUTHBERT UNITED METHODIST CHURCH

187 Lumpkin St. PO Box 449 Cuthbert, GA 39840-0449

229-732-2071 (Fax: 229-732-2704)

www.cuthbertumc.com

cuthbertumc@windstream.net

Scott Tucker, Pastor

Rev. Shane Green, District Superintendent Rev. James R. King, Jr., Bishop
Jimmy Brownlee, Business Administrator

(11:00 a.m. Sunday services televised Mondays at 6:00 p.m., cable channel 17)

We planted some pansies by the back porch this winter. The Lord only knows how they survived the icy nights and the Noah-like rains. Now these flowers give us a little splash of color in this muddy season.

"The Lord only knows" is the right thing to say, whether we're talking about growing pansies or trees or farms or people or churches. God holds to the key to healthy growth.

That's not to diminish our part in the process. Amy and the boys dug out old roots and pulled weeds. Patty measured out the placement of the plants. I broke them loose from the trays.

Paul describes the work of the growing church in Corinth this way: "I planted the seed, Apollos watered it, but God made it grow." (1 Corinthians 3:6)

Notice, he takes credit for what he did himself. He gives credit to Apollos (a well-known Christian teacher and preacher who gets mentioned in several places in the New Testament). Paul's work and Apollos' work were both essential.

Natural Church Development has the potential to help us know where and how to plant, to water, to harvest, so that we can take full advantage of God's work to make our church grow.

We can't make it grow by ourselves. Yet we know that our planting and watering can influence the expected harvest, when God makes it grow.

With joy,

Scott

THE LORD'S DAY
Sunday, February 7, 2010
Fifth Sunday after the Epiphany

PRELUDE *Surely Goodness and Mercy (Peterson)* Eleanor Flathman
 WELCOME AND ANNOUNCEMENTS Scott Tucker
 CHIMING OF THE HOUR
 LIGHTING OF THE CANDLES
 THE CHORAL CALL TO WORSHIP Chancel Choir
For Thy Church (Pierpoint/Kocher/Monk)

*THE RESPONSIVE READING Patty Childress
Psalm 138 **no. 853**
 *HYMN OF PRAISE **no. 368**
My Hope Is Built

*THE AFFIRMATION OF FAITH *(The Apostle's Creed)* **no. 880**
 *THE GLORIA PATRI **no. 70**
 PRAYER OF CONFESSION *(p. 12)* Scott Tucker

*THE PEACE
 CHILDREN'S MOMENTS Robbin Temples

HYMN OF PREPARATION **no. 599**
Break Thou the Bread of Life

MORNING PRAYER Scott Tucker

OFFERTORY *Be Still, My Soul (Sibelius)*
 *DOXOLOGY **no. 95**

SPECIAL MUSIC Chancel Choir
Come to the Table (Popham/Webb/Hill)

SCRIPTURE LESSON: **John 6 (NT p. 91)**
 SERMON Scott Tucker

"Is The Bread Enough?"

HOLY COMMUNION (p. 13)
THE LORD'S PRAYER (Back inside cover of hymnal)
 *CLOSING HYMN **(Insert will be provided)**
Now Let Us from This Table Rise

*PASTORAL BENEDICTION
 *CONGREGATIONAL BENEDICTION
*May the love of God be with us as we go our separate ways,
 Serving God by serving others; finding hope and joy each day.*

POSTLUDE

*(Those who are able, please stand.)

≈≈ *GIFTS RECEIVED* ≈≈

from Ruthie Bowles	in memory of: Chriss Brooks
from Gloria Bullard	in memory of: Roy Mercer, Jr.
from Elizabeth Chastain	in honor of: Ruthie Bowles
from Gerry & Patricia Goodman	in memory of: Carol Webb Crawford
from The Wiley Hardwick Family	in honor of: Florence Clarkson
from Atlas & Evelyn Hester	in memory of: Carol Webb Crawford
from Ryan Moshell	in honor of: Anne Moshell
	in memory of: Jack Moshell

BIRTHDAYS AND ANNIVERSARIES

<i>February 4</i>	Brice Herrin
<i>February 6</i>	Juanita Stuart
<i>February 7</i>	Betsy Temples
<i>February 8</i>	Grace Crittenden
<i>February 11</i>	Anna Grace Lowe
<i>February 13</i>	Ruth Nell Goodman

COMMUNITY PRAYERFUL CONCERNS

*Our friends and Members in nursing homes
 and assisted living facilities:*

Elizabeth Brownlee, Louise Hester, Anne Moshell
 Irma Patrick, Ruth Rainey, Sara Roberts,
 Dr. Marjorie Swanson, Elizabeth Wiggins

Other Prayer Concerns:

Margaret Bridges, Joyce Chellis, Bill Daniel,
 C. D. ("Corky") Hamilton, Mary Hester, Rob Hester,
 Katie Hoyle, Heather Andrews Land,
 Leonard Lane, Charles ("Chuck") Lashley, Marshall Lindsey,
 Allene Nelson, Donald Parks, Evelyn Peak, Barbara Sealy,
 Nevaeh Sloan, Jimmie Stanford,
 Florence ("Flo") Trunnell Sikula, Lucy Wall, Grayson Ward

*Please call the church office to update our list of
 Community Prayerful Concerns.*

Acolyte Training will begin for those in 3rd grade or older on Wednesday, February 10 at 3:30 p.m., and we will meet each Wednesday at 3:30 for the remainder of February. We will meet in the sanctuary.

Thanks. Patricia

THOSE SERVING
SUNDAY:

Breakfast
 Jimmy Brownlee
The Greeter
 Dian Wallis
Ushers
 Jim Bradley, Jr., Herb Nichols
Acolytes
 Stuart Stanford & Ben Tucker
Worship Leader
 Patty Childress
Children's Moments
 Robbin Temples
Communion Stewards
Elements – Buddy's Class
Bread – Ruth Nell Goodman
The Offering Stewards
 Jimmy Brownlee
 Patty Childress

Worship Attendance
January 31st: 51

A RECORD OF
OUR STEWARDSHIP
as of January 31st:

GENERAL FUND

Contributions, 1/31:
 \$1,213.00

Needed YTD (budget):
 \$11,353.00

Collected YTD:
 \$10,851.91

CURRENT BALANCES:
 (not part of GENERAL FUND)

Choir Fund: \$ 410.12
 Faithful Stewards: \$ 451.41
 Methodist Men's: \$1,086.14
 Mission Fund: \$ 783.93
 Organ Fund: \$ 1.00
 Parsonage Fund: \$ 250.67
 Youth Fund: \$1,118.00



Coming Soon !!

Fat Tuesday Pancake Supper

February 16, 2010

Tickets on sell now for \$6 per plate

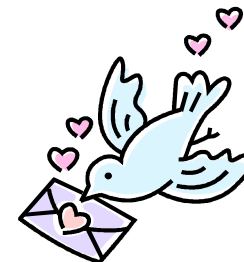

Valentine's Celebration for Kids

Wednesday, February 10th
4:00-5:30
Fellowship Hall